



# TRAFFIC CRASH REPORT

\*DENOTES MANDATORY FIELD FOR SUPPLEMENT REPORT

LOCAL REPORT NUMBER\*

2021-00019108

PHOTOS TAKEN  
 SECONDARY CRASH  
 OH-2  OH-3  
 OH-1P  OTHER  
 PRIVATE PROPERTY

LOCAL INFORMATION  
 REPORTING AGENCY NAME\*  
**City of Kent Police**  
 NCIC\*  
 06703

HIT/SKIP  
 1 - SOLVED  
 2 - UNSOLVED  
 NUMBER OF UNITS  
 02  
 UNIT IN ERROR  
 98 - ANIMAL  
 99 - UNKNOWN  
 02

COUNTY\* 67  
 LOCALITY\* 1  
 LOCATION: CITY, VILLAGE, TOWNSHIP\*  
**Kent**

CRASH DATE / TIME\*  
 11172021/1613  
 CRASH SEVERITY  
 1 - FATAL  
 2 - SERIOUS INJURY SUSPECTED  
 3 - MINOR INJURY SUSPECTED  
 4 - INJURY POSSIBLE  
 5 - PROPERTY DAMAGE ONLY  
**5**

ROUTE TYPE  
 ROUTE NUMBER  
 PREFIX 3  
 N - NORTH  
 S - SOUTH  
 E - EAST  
 W - WEST  
 LOCATION ROAD NAME  
**MAIN**  
 ROAD TYPE  
**S T**

LATITUDE DECIMAL DEGREES  
 41.153780  
 LONGITUDE DECIMAL DEGREES  
 -81.358176

ROUTE TYPE  
 ROUTE NUMBER  
 PREFIX  
 N - NORTH  
 S - SOUTH  
 E - EAST  
 W - WEST  
 REFERENCE ROAD NAME (ROAD, MILEPOST, HOUSE #)  
**WATER**  
 ROAD TYPE  
**S T**

REFERENCE POINT  
 1 - INTERSECTION  
 2 - MILE POST  
 3 - HOUSE #  
**1**  
 DIRECTION FROM REFERENCE  
 N - NORTH  
 S - SOUTH  
 E - EAST  
 W - WEST  
**3**  
 ROUTE TYPE  
 IR - INTERSTATE ROUTE(TP)  
 US - FEDERAL US ROUTE  
 SR - STATE ROUTE  
 CR - NUMBERED COUNTY ROUTE  
 TR - NUMBERED TOWNSHIP ROUTE  
 ROAD TYPE  
 AL - ALLEY  
 AV - AVENUE  
 BL - BOULEVARD  
 CR - CIRCLE  
 CT - COURT  
 DR - DRIVE  
 HE - HEIGHTS  
 HW - HIGHWAY  
 LA - LANE  
 MP - MILEPOST  
 OV - OVAL  
 PK - PARKWAY  
 PI - PIKE  
 PL - PLACE  
 RD - ROAD  
 SQ - SQUARE  
 ST - STREET  
 TE - TERRACE  
 TL - TRAIL  
 WA - WAY

INTERSECTION RELATED  
 WITHIN INTERSECTION OR ON APPROACH  
 WITHIN INTERCHANGE AREA  
 NUMBER OF APPROACHES  
**4**  
 ROADWAY  
 ROADWAY DIVIDED

LOCATION OF FIRST HARMFUL EVENT  
 1 - ON ROADWAY  
 2 - ON SHOULDER  
 3 - IN MEDIAN  
 4 - ON ROADSIDE  
 5 - ON GORE  
 6 - OUTSIDE TRAFFIC WAY  
 7 - ON RAMP  
 8 - OFF RAMP  
**01**  
 9 - CROSSOVER  
 10 - DRIVEWAY/ALLEY ACCESS  
 11 - RAILWAY GRADE CROSSING  
 12 - SHARED USE PATHS OR TRAILS  
 13 - BIKE LANE  
 14 - TOLL BOOTH  
 99 - OTHER / UNKNOWN  
 MANNER OF CRASH COLLISION/IMPACT  
 1 - NOT COLLISION BETWEEN TWO MOTOR VEHICLES IN TRANSPORT  
 2 - REAR-END  
 3 - HEAD-ON  
 4 - REAR-TO-REAR  
 5 - BACKING  
 6 - ANGLE  
 7 - SIDESWIPE, SAME DIRECTION  
 8 - SIDESWIPE, OPPOSITE DIRECTION  
 9 - OTHER / UNKNOWN  
**2**

DIRECTION OF TRAVEL  
 N - NORTH  
 S - SOUTH  
 E - EAST  
 W - WEST  
 MEDIAN TYPE  
 1 - DIVIDED FLUSH MEDIAN (<4 FEET)  
 2 - DIVIDED FLUSH MEDIAN (≥4 FEET)  
 3 - DIVIDED, DEPRESSED MEDIAN  
 4 - DIVIDED, RAISED MEDIAN (ANY TYPE)  
 9 - OTHER/UNKNOWN

WORK ZONE RELATED  
 WORKERS PRESENT  
 LAW ENFORCEMENT PRESENT  
 ACTIVE SCHOOL ZONE  
 WORK ZONE TYPE  
 1 - LANE CLOSURE  
 2 - LANE SHIFT/CROSSOVER  
 3 - WORK ON SHOULDER OR MEDIAN  
 4 - INTERMITTENT OR MOVING WORK  
 5 - OTHER  
 LOCATION OF CRASH IN WORK ZONE  
 1 - BEFORE THE 1ST WORK ZONE WARNING SIGN  
 2 - ADVANCE WARNING AREA  
 3 - TRANSITION AREA  
 4 - ACTIVITY AREA  
 5 - TERMINATION AREA

CONTOUR  
**2**  
 1 - STRAIGHT LEVEL  
 2 - STRAIGHT GRADE  
 3 - CURVE LEVEL  
 4 - CURVE GRADE  
 9 - OTHER/UNKNOWN  
 CONDITIONS  
**1**  
 1 - DRY  
 2 - WET  
 3 - SNOW  
 4 - ICE  
 5 - SAND, MUD, DIRT, OIL, GRAVEL  
 6 - WATER (STANDING, MOVING)  
 7 - SLUSH  
 9 - OTHER/UNKNOWN  
 SURFACE  
**2**  
 1 - CONCRETE  
 2 - BLACKTOP, BITUMINOUS, ASPHALT  
 3 - BRICK/BLOCK  
 4 - SLAG, GRAVEL, STONE  
 5 - DIRT  
 9 - OTHER/UNKNOWN

LIGHT CONDITION  
**2**  
 1 - DAYLIGHT  
 2 - DAWN/DUSK  
 3 - DARK - LIGHTED ROADWAY  
 4 - DARK - ROADWAY NOT LIGHTED  
 5 - DARK - UNKNOWN ROADWAY LIGHTING  
 9 - OTHER / UNKNOWN  
 WEATHER  
**02**  
 1 - CLEAR  
 2 - CLOUDY  
 3 - FOG, SMOG, SMOKE  
 4 - RAIN  
 5 - SLEET, HAIL  
 6 - SNOW  
 7 - SEVERE CROSSWINDS  
 8 - BLOWING SAND, SOIL, DIRT, SNOW  
 9 - FREEZING RAIN OR FREEZING DRIZZLE  
 99 - OTHER / UNKNOWN

NARRATIVE

Unit 1 was stopped for the red traffic light at the intersection of E Main St and N Water St traveling westbound. Unit 2 was also traveling westbound on E Main St. As Unit 2 approached the intersection, the driver was unable to stop in time and stuck the rear end of Unit 1.

No injuries were reported and the driver of Unit 2 was issued a citation for ACDA.

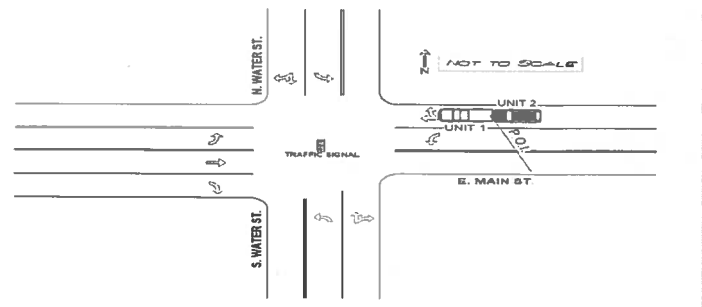
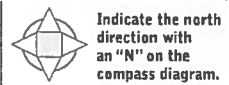

CRASH REPORTED DATE / TIME: 11172021/1613  
 DISPATCH DATE / TIME: 11172021/1614  
 ARRIVAL DATE / TIME: 11172021/1620  
 SCENE CLEARED DATE / TIME: 11172021/1639  
 REPORT TAKEN BY  
 POLICE AGENCY  
 MOTORIST  
 SUPPLEMENT (CORRECTION OR ADDITION TO AN EXISTING REPORT SENT TO CPSS)  
 TOTAL TIME ROADWAY CLOSED: 000  
 OTHER INVESTIGATION TIME: 030  
 TOTAL MINUTES: 055  
 OFFICER'S NAME\*: **Ellis, Charles**  
 OFFICER'S BADGE NUMBER\*: 260  
 CHECKED BY OFFICER'S NAME\*: **Short, Jason M**  
 CHECKED BY OFFICER'S BADGE NUMBER\*: 228

**OWNER**

UNIT # **0 1** OWNER NAME: LAST, FIRST, MIDDLE (☐ SAME AS DRIVER)  
**SUMMIT INTERIOR CONSTRUCTION INC**

OWNER ADDRESS: STREET, CITY, STATE, ZIP (☐ SAME AS DRIVER)  
**35 CHURCH ST, Hudson, OH 44236**

COMMERCIAL CARRIER: NAME, ADDRESS, CITY, STATE, ZIP  
COMMERCIAL CARRIER PHONE: INCLUDE AREA CODE

OWNER PHONE: INCLUDE AREA CODE (☒ SAME AS DRIVER)  
**3 3 0 8 | 5 | 8 2 3 9 9**

**DAMAGE**

**DAMAGE SCALE**

**3** 1 - NONE 3 - FUNCTIONAL DAMAGE  
2 - MINOR DAMAGE 4 - DISABLING DAMAGE  
9 - UNKNOWN

**VEHICLE**

LP STATE **OH** LICENSE PLATE # **PGW6092** VEHICLE IDENTIFICATION # **1 G1CEK29099E141017** VEHICLE YEAR **2009** VEHICLE MAKE **Chevrolet**

INSURANCE VERIFIED INSURANCE COMPANY **NATIONWIDE** INSURANCE POLICY # **9234J 012139** COLOR **WHI** VEHICLE MODEL **SILVERADO**

COMMERCIAL  GOVERNMENT  IN EMERGENCY RESPONSE TYPE OF USE

INTERLOCK DEVICE EQUIPPED  HIT/SKIP UNIT #OCCUPANTS **0 1** US DOT #

HAZARDOUS MATERIAL CLASS # PLACARD ID #

**DAMAGED AREA(S)**  
INDICATE ALL THAT APPLY

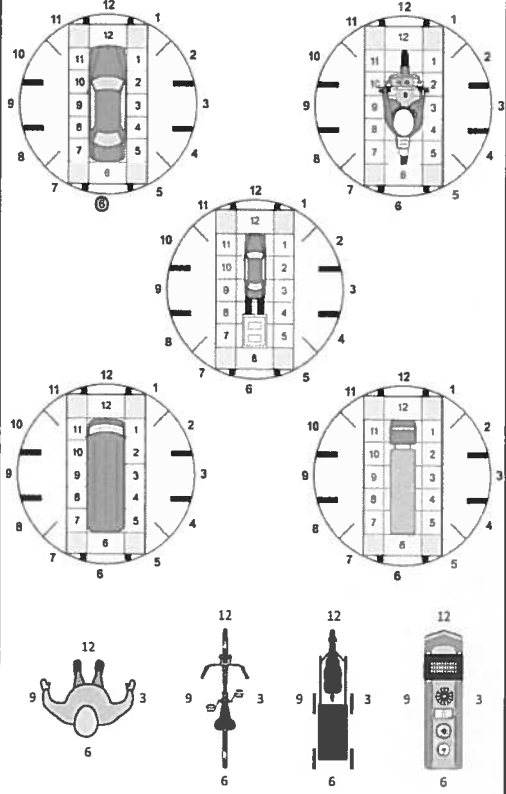

UNIT TYPE **0 4**

|                             |                                      |                        |  |                            |
|-----------------------------|--------------------------------------|------------------------|--|----------------------------|
| 1 - PASSENGER CAR           | 7 - MOTORCYCLE 2-WHEELED             | 12 - GOLF CART         | 18 - LIMO (LIVERY VEHICLE)                     | 23 - PEDESTRIAN / SKATER   |
| 2 - PASSENGER VAN (MINIVAN) | 8 - MOTORCYCLE 3-WHEELED             | 13 - SNOWMOBILE        | 19 - BUS (16+ PASSENGERS)                      | 24 - WHEELCHAIR (ANY TYPE) |
| 3 - SPORT UTILITY VEHICLE   | 9 - AUTOCYCLE                        | 14 - SINGLE UNIT TRUCK | 20 - OTHER VEHICLE                             | 25 - OTHER NON-MOTORIST    |
| 4 - PICK UP                 | 10 - MOPEO OR MOTORIZED BICYCLE      | 15 - SEMI-TRACTOR      | 21 - HEAVY EQUIPMENT                           | 26 - BICYCLE               |
| 5 - CARGO VAN               | 11 - ALL TERRAIN VEHICLE (ATV / UTV) | 16 - FARM EQUIPMENT    | 22 - ANIMAL WITH RIDER OR ANIMAL-DRAWN VEHICLE | 27 - TRAIN                 |
| 6 - VAN (9-15 SEATS)        |                                      | 17 - MOTORHOME         |  | 99 - UNKNOWN OR HIT/SKIP   |

# OF TRAILING UNITS

NO DAMAGE [ 0 ]  UNDERCARRIAGE [ 14 ]  
 TOP [ 13 ]  ALL AREAS [ 15 ]  
 UNIT NOT AT SCENE [ 16 ]

WAS VEHICLE OPERATING IN AUTONOMOUS MODE WHEN CRASH OCCURRED? **2**

1 - YES 2 - NO 9 - OTHER / UNKNOWN

AUTONOMOUS MODE LEVEL **0**

0 - NO AUTOMATION 1 - DRIVER ASSISTANCE 2 - PARTIAL AUTOMATION 3 - CONDITIONAL AUTOMATION 4 - HIGH AUTOMATION 5 - FULL AUTOMATION 9 - UNKNOWN

SPECIAL FUNCTION **0 1**

|                             |                        |                             |                            |                      |
|-----------------------------|------------------------|-----------------------------|----------------------------|----------------------|
| 1 - NONE                    | 6 - BUS - CHARTER/TOUR | 11 - FIRE                   | 16 - FARM                  | 21 - MAIL CARRIER    |
| 2 - TAXI                    | 7 - BUS - INTERCITY    | 12 - MILITARY               | 17 - MOWING                | 99 - OTHER / UNKNOWN |
| 3 - ELECTRONIC RIDE SHARING | 8 - BUS - SHUTTLE      | 13 - POLICE                 | 18 - SNOW REMOVAL          |                      |
| 4 - SCHOOL TRANSPORT        | 9 - BUS - OTHER        | 14 - PUBLIC UTILITY         | 19 - TOWING                |                      |
| 5 - BUS - TRANSIT/COMMUTER  | 10 - AMBULANCE         | 15 - CONSTRUCTION EQUIPMENT | 20 - SAFETY SERVICE PATROL |                      |

CARGO BODY TYPE **0 1**

|  |   |                                  |                |                       |
|--|---|----------------------------------|----------------|-----------------------|
| 1 - NO CARGO BODYTYPE / NOT APPLICABLE | 3 - VEHICLE TOWING ANOTHER MOTORVEHICLE | 5 - INTERMODAL CONTAINER CHASSIS | 8 - POLE       | 12 - CONCRETE MIXER   |
| 2 - BUS                                | 4 - LOGGING                             | 6 - CARGO VAN/ENCLOSED BOX       | 9 - CARGO TANK | 13 - AUTO TRANSPORTER |
|  |   | 7 - GRAIN/CHIPS/GRAVEL           | 10 - FLAT BED  | 14 - GARBAGE/REFUSE   |
|  |   |                                  | 11 - DUMP      | 99 - OTHER / UNKNOWN  |

VEHICLE DEFECTS **0 1**

|                  |                  |                                 |                                   |                      |
|------------------|------------------|---------------------------------|-----------------------------------|----------------------|
| 1 - TURN SIGNALS | 4 - BRAKES       | 7 - WORN OR SLICK TIRES         | 9 - MOTOR TROUBLE                 | 99 - OTHER / UNKNOWN |
| 2 - HEAD LAMPS   | 5 - STEERING     | 8 - TRAILER EQUIPMENT DEFECTIVE | 10 - DISABLED FROM PRIOR ACCIDENT |                      |
| 3 - TAIL LAMPS   | 6 - TIRE BLOWOUT |                                 |                                   |                      |

NON-MOTORIST LOCATION AT IMPACT

|                                       |                                  |                         |                                 |  |
|---------------------------------------|----------------------------------|-------------------------|---------------------------------|--|
| 1 - INTERSECTION - MARKED CROSSWALK   | 3 - INTERSECTION - OTHER         | 6 - BICYCLE LANE        | 9 - MEDIAN/CROSSING ISLAND      | 12 - FIRST RESPONDER AT INCIDENT SCENE |
| 2 - INTERSECTION - UNMARKED CROSSWALK | 4 - MIDBLOCK - MARKED CROSSWALK  | 7 - SHOULDER / ROADSIDE | 10 - DRIVEWAY ACCESS            | 99 - OTHER / UNKNOWN                   |
|                                       | 5 - TRAVEL LANE - OTHER LOCATION | 8 - SIDEWALK            | 11 - SHARED USE PATHS OR TRAILS |  |

ACTION **4**

|                            |                        |                                    |  |  |
|----------------------------|------------------------|------------------------------------|--|--|
| 1 - NON-CONTACT            | 1 - STRAIGHT AHEAD     | 7 - MAKING U-TURN                  | 13 - NEGOTIATING A CURVE                     | 18 - APPROACHING OR LEAVING VEHICLE    |
| 2 - NON-COLLISION          | 2 - BACKING            | 8 - ENTERING TRAFFIC LANE          | 14 - ENTERING OR CROSSING SPECIFIED LOCATION | 19 - STANDING                          |
| 3 - STRIKING               | 3 - CHANGING LANES     | 9 - LEAVING TRAFFIC LANE           | 15 - WALKING, RUNNING, JOGGING, PLAYING      | 20 - OTHER NON-MOTORIST                |
| 4 - STRUCK                 | 4 - OVERTAKING/PASSING | 10 - PARKED                        | 16 - WORKING                                 | 21 - STANDING OUTSIDE DISABLED VEHICLE |
| 5 - BOTH STRIKING & STRUCK | 5 - MAKING RIGHT TURN  | 11 - SLOWING OR STOPPED IN TRAFFIC | 17 - PUSHING VEHICLE                         | 99 - OTHER / UNKNOWN                   |
| 9 - OTHER / UNKNOWN        | 6 - MAKING LEFT TURN   | 12 - DRIVERLESS                    |  |  |

INITIAL POINT OF CONTACT **0 6**

|                              |                           |
|------------------------------|---------------------------|
| 0 - NO DAMAGE                | 14 - UNDERCARRIAGE        |
| 1-12 - REFER TO UNIT DIAGRAM | 15 - VEHICLE NOT AT SCENE |
| 13 - TOP                     | 99 - UNKNOWN              |

CONTRIBUTING CIRCUMSTANCES **0 1**

|                      |                                |  |                                      |                                |
|----------------------|--------------------------------|--|--------------------------------------|--------------------------------|
| 1 - NONE             | 7 - LEFT OF CENTER             | 13 - IMPROPER START FROM A PARKED POSITION | 17 - VISION OBSTRUCTION              | 21 - LYING IN ROADWAY          |
| 2 - FAILURE TO YIELD | 8 - FOLLOWING TOO CLOSE / ACDA | 14 - STOPPED OR PARKED ILLEGALLY           | 18 - OPERATING DEFECTIVE EQUIPMENT   | 22 - NOT DISCERNIBLE           |
| 3 - RAN RED LIGHT    | 9 - IMPROPER LANE CHANGE       | 15 - SWERVING TO AVOID                     | 19 - LOAD SHIFTING/FALLING/ SPILLING | 23 - OPENING DOOR INTO ROADWAY |
| 4 - RAN STOP SIGN    | 10 - IMPROPER PASSING          | 16 - WRONG WAY                             | 20 - IMPROPER CROSSING               | 99 - OTHER IMPROPER ACTION     |
| 5 - UNSAFE SPEED     | 11 - DROVE OFF ROAD            |  |                                      |                                |
| 6 - IMPROPER TURN    | 12 - IMPROPER BACKING          |  |                                      |                                |

**TRAFFIC**

TRAFFICWAY FLOW **2**

|             |             |
|-------------|-------------|
| 1 - ONE-WAY | 2 - TWO-WAY |
|-------------|-------------|

TRAFFIC CONTROL **2**

|                |                |
|----------------|----------------|
| 1 - ROUNDABOUT | 4 - STOP SIGN  |
| 2 - SIGNAL     | 5 - YIELD SIGN |
| 3 - FLASHER    | 6 - NO CONTROL |

SEQUENCE OF EVENTS

1 **2 0**

|                                     |                         |  |                                 |   |
|-------------------------------------|-------------------------|--|---------------------------------|---|
| 1 - OVERTURN/ROLLOVER               | 6 - EQUIPMENT FAILURE   | 11 - CROSS CENTERLINE - OPPOSITE DIRECTION OF TRAVEL | 16 - RAILWAY VEHICLE            | 22 - WORK ZONE MAINTENANCE EQUIPMENT  |
| 2 - FIRE/EXPLOSION                  | 7 - SEPARATION OF UNITS | 12 - DOWNHILL RUNAWAY                                | 17 - ANIMAL - FARM              | 23 - STRUCK BY FALLING, SHIFTING CARGO OR ANYTHING SET IN MOTION BY A MOTOR VEHICLE |
| 3 - IMMERSION                       | 8 - RAN OFF ROAD RIGHT  | 13 - OTHER NON-COLLISION                             | 18 - ANIMAL - DEER              | 24 - OTHER MOVABLE OBJECT   |
| 4 - JACKKNIFE                       | 9 - RAN OFF ROAD LEFT   | 14 - PEDESTRIAN                                      | 19 - ANIMAL - OTHER             |   |
| 5 - CARGO / EQUIPMENT LOSS OR SHIFT | 10 - CROSS MEDIAN       | 15 - PEDALCYCLE                                      | 20 - MOTOR VEHICLE IN TRANSPORT |   |
|                                     |                         |  | 21 - PARKED MOTOR VEHICLE       |   |

# OF THROUGH LANES ON ROAD **2**

RAIL GRADE CROSSING **1**

|                  |                              |                               |
|------------------|------------------------------|-------------------------------|
| 1 - NOT INVOLVED | 2 - INVOLVED-ACTIVE CROSSING | 3 - INVOLVED-PASSIVE CROSSING |
|------------------|------------------------------|-------------------------------|

**COLLISION WITH FIXED OBJECT - STRUCK**

|  |                               |                                  |                   |                                      |
|--|-------------------------------|----------------------------------|-------------------|--------------------------------------|
| 25 - IMPACT ATTENUATOR / CRASH CUSHION | 31 - GUARDRAIL END            | 37 - TRAFFIC SIGN POST           | 43 - CURB         | 50 - WORK ZONE MAINTENANCE EQUIPMENT |
| 26 - BRIDGE OVERHEAD STRUCTURE         | 32 - PORTABLE BARRIER         | 38 - OVERHEAD SIGN POST          | 44 - DITCH        | 51 - WALL                            |
| 27 - BRIDGE PIER OR ABUTMENT           | 33 - MEDIAN CABLE BARRIER     | 39 - LIGHT / LUMINARIES SUPPORT  | 45 - EMBANKMENT   | 52 - BUILDING                        |
| 28 - BRIDGE PARAPET                    | 34 - MEDIAN GUARDRAIL BARRIER | 40 - UTILITY POLE                | 46 - FENCE        | 53 - TUNNEL                          |
| 29 - BRIDGE RAIL                       | 35 - MEDIAN CONCRETE BARRIER  | 41 - OTHER POST, POLE OR SUPPORT | 47 - MAILBOX      | 54 - OTHER FIXED OBJECT              |
| 30 - GUARDRAIL FACE                    | 36 - MEDIAN OTHER BARRIER     | 42 - CULVERT                     | 48 - TREE         | 99 - OTHER / UNKNOWN                 |
|  |                               |                                  | 49 - FIRE HYDRANT |                                      |

FIRST HARMFUL EVENT **1** MOST HARMFUL EVENT **1**

UNIT / NON-MOTORIST DIRECTION

FROM **3** TO **4**

|           |                     |
|-----------|---------------------|
| 1 - NORTH | 5 - NOR"HEAST       |
| 2 - SOUTH | 6 - NOR"HWEST       |
| 3 - EAST  | 7 - SOUTHEAST       |
| 4 - WEST  | 8 - SOUTHWEST       |
|           | 9 - OTHER / UNKNOWN |

UNIT SPEED **0 0 0**

POSTED SPEED **2 5**

DETECTED SPEED **1**

|                              |
|------------------------------|
| 1 - STATED / ESTIMATED SPEED |
| 2 - CALCULATED / EDR         |
| 3 - UNDETERMINED             |

**OWNER**

UNIT # 02 OWNER NAME: LAST, FIRST, MIDDLE (SAME AS DRIVER) LOCKE, TRICIA, KAYE OWNER PHONE: (INC. USE AREA CODE) (TRANSF. AS DRIVER)

OWNER ADDRESS: STREET, CITY, STATE, ZIP (SAME AS DRIVER) 4266 SUNNYSIDE AVE, LOUISVILLE, OH 44641

COMMERCIAL CARRIER: NAME, ADDRESS, CITY, STATE, ZIP \_\_\_\_\_ COMMERCIAL CARRIER PHONE: INCLUDE AREA CODE \_\_\_\_\_

**VEHICLE**

LP STATE OH LICENSE PLATE # GRD2994 VEHICLE IDENTIFICATION # 5Y2S1L65897Z1404664 VEHICLE YEAR 2007 VEHICLE MAKE PONTIAC

INSURANCE VERIFIED INSURANCE COMPANY ALLSTATE INSURANCE POLICY # 826232756 COLOR MAR VEHICLE MODEL VIBE

COMMERCIAL  GOVERNMENT  IN EMERGENCY RESPONSE TYPE OF USE

INTERLOCK DEVICE EQUIPPED  HIT/SKIP UNIT #OCCUPANTS 01 US DOT # \_\_\_\_\_ TOWED BY: COMPANY NAME Bakers Towing

HAZARDOUS MATERIAL CLASS # \_\_\_\_\_ PLACARD ID # \_\_\_\_\_

UNIT TYPE 03

|                             |                                      |                        |  |                            |
|-----------------------------|--------------------------------------|------------------------|--|----------------------------|
| 1 - PASSENGER CAR           | 7 - MOTORCYCLE 2-WHEELED             | 12 - GOLF CART         | 18 - LIMO (LIVERY VEHICLE)                     | 23 - PEDESTRIAN / SKATER   |
| 2 - PASSENGER VAN (MINIVAN) | 8 - MOTORCYCLE 3-WHEELED             | 13 - SNOWMOBILE        | 19 - BUS (16+ PASSENGERS)                      | 24 - WHEELCHAIR (ANY TYPE) |
| 3 - SPORT UTILITY VEHICLE   | 9 - AUTOCYCLE                        | 14 - SINGLE UNIT TRUCK | 20 - OTHER VEHICLE                             | 25 - OTHER NON-MOTORIST    |
| 4 - PICK UP                 | 10 - MOPED OR MOTORIZED BICYCLE      | 15 - SEMI-TRACTOR      | 21 - HEAVY EQUIPMENT                           | 26 - BICYCLE               |
| 5 - CARGO VAN               | 11 - ALL TERRAIN VEHICLE (ATV / UTV) | 16 - FARM EQUIPMENT    | 22 - ANIMAL WITH RIDER OR ANIMAL-DRAWN VEHICLE | 27 - TRAIN                 |
| 6 - VAN (9-15 SEATS)        |                                      | 17 - MOTORHOME         | 99 - UNKNOWN OR HIT/SKIP                       |                            |

# OF TRAILING UNITS \_\_\_\_\_

WAS VEHICLE OPERATING IN AUTONOMOUS MODE WHEN CRASH OCCURRED? 2

1 - YES 2 - NO 9 - OTHER / UNKNOWN AUTONOMOUS MODE LEVEL 0

0 - NO AUTOMATION 1 - DRIVER ASSISTANCE 2 - PARTIAL AUTOMATION 3 - CONDITIONAL AUTOMATION 4 - HIGH AUTOMATION 5 - FULL AUTOMATION 9 - UNKNOWN

SPECIAL FUNCTION 01

|                             |                        |                             |                            |                      |
|-----------------------------|------------------------|-----------------------------|----------------------------|----------------------|
| 1 - NONE                    | 6 - BUS - CHARTER/TOUR | 11 - FIRE                   | 16 - FARM                  | 21 - MAIL CARRIER    |
| 2 - TAXI                    | 7 - BUS - INTERCITY    | 12 - MILITARY               | 17 - MOWING                | 99 - OTHER / UNKNOWN |
| 3 - ELECTRONIC RIDE SHARING | 8 - BUS - SHUTTLE      | 13 - POLICE                 | 18 - SNOW REMOVAL          |                      |
| 4 - SCHOOL TRANSPORT        | 9 - BUS - OTHER        | 14 - PUBLIC UTILITY         | 19 - TOWING                |                      |
| 5 - BUS - TRANSIT/COMMUTER  | 10 - AMBULANCE         | 15 - CONSTRUCTION EQUIPMENT | 20 - SAFETY SERVICE PATROL |                      |

CARGO BODY TYPE 01

|   |  |                                  |                |                       |
|---|--|----------------------------------|----------------|-----------------------|
| 1 - NO CARGO BODY TYPE / NOT APPLICABLE | 3 - VEHICLE TOWING ANOTHER MOTOR VEHICLE | 5 - INTERMODAL CONTAINER CHASSIS | 8 - POLE       | 12 - CONCRETE MIXER   |
| 2 - BUS                                 | 4 - LOGGING                              | 6 - CARGO VAN/ENCLOSED BOX       | 9 - CARGO TANK | 13 - AUTO TRANSPORTER |
|   |  | 7 - GRAIN/CHIPS/GRAVEL           | 10 - FLAT BED  | 14 - GARBAGE/REFUSE   |
|   |  |                                  | 11 - DUMP      | 99 - OTHER / UNKNOWN  |

VEHICLE DEFECTS 01

|                  |                  |                                 |                                   |                      |
|------------------|------------------|---------------------------------|-----------------------------------|----------------------|
| 1 - TURN SIGNALS | 4 - BRAKES       | 7 - WORN OR SLICK TIRES         | 9 - MOTOR TROUBLE                 | 99 - OTHER / UNKNOWN |
| 2 - HEAD LAMPS   | 5 - STEERING     | 8 - TRAILER EQUIPMENT DEFECTIVE | 10 - DISABLED FROM PRIOR ACCIDENT |                      |
| 3 - TAIL LAMPS   | 6 - TIRE BLOWOUT |                                 |                                   |                      |

NON-MOTORIST LOCATION AT IMPACT \_\_\_\_\_

|                                       |                                  |                         |                                 |  |
|---------------------------------------|----------------------------------|-------------------------|---------------------------------|--|
| 1 - INTERSECTION - MARKED CROSSWALK   | 3 - INTERSECTION - OTHER         | 6 - BICYCLE LANE        | 9 - MEDIAN/CROSSING ISLAND      | 12 - FIRST RESPONDER AT INCIDENT SCENE |
| 2 - INTERSECTION - UNMARKED CROSSWALK | 4 - MIDBLOCK - MARKED CROSSWALK  | 7 - SHOULDER / ROADSIDE | 10 - DRIVEWAY ACCESS            | 99 - OTHER / UNKNOWN                   |
|                                       | 5 - TRAVEL LANE - OTHER LOCATION | 8 - SIDEWALK            | 11 - SHARED USE PATHS OR TRAILS |  |

ACTION 3

|                              |                        |                                    |  |  |
|------------------------------|------------------------|------------------------------------|--|--|
| 1 - NON-CONTACT              | 2 - STRAIGHT AHEAD     | 7 - MAKING U-TURN                  | 13 - NEGOTIATING A CURVE                     | 18 - APPROACHING OR LEAVING VEHICLE    |
| 2 - NON-COLLISION            | 3 - BACKING            | 8 - ENTERING TRAFFIC LANE          | 14 - ENTERING OR CROSSING SPECIFIED LOCATION | 19 - STANDING                          |
| 3 - STRIKING                 | 4 - CHANGING LANES     | 9 - LEAVING TRAFFIC LANE           | 15 - WALKING, RUNNING, JOGGING, PLAYING      | 20 - OTHER NON-MOTORIST                |
| 4 - STRUCK PRE-CRASH ACTIONS | 5 - OVERTAKING/PASSING | 10 - PARKED                        | 16 - WORKING                                 | 21 - STANDING OUTSIDE DISABLED VEHICLE |
| 5 - BOTH STRIKING & STRUCK   | 6 - MAKING RIGHT TURN  | 11 - SLOWING OR STOPPED IN TRAFFIC | 17 - PUSHING VEHICLE                         | 99 - OTHER / UNKNOWN                   |
| 9 - OTHER / UNKNOWN          | 12 - MAKING LEFT TURN  | 12 - DRIVERLESS                    |  |  |

CONTRIBUTING CIRCUMSTANCES 08

|                      |                                |  |                                      |                                |
|----------------------|--------------------------------|--|--------------------------------------|--------------------------------|
| 1 - NONE             | 7 - LEFT OF CENTER             | 13 - IMPROPER START FROM A PARKED POSITION | 17 - VISION OBSTRUCTION              | 21 - LYING IN ROADWAY          |
| 2 - FAILURE TO YIELD | 8 - FOLLOWING TOO CLOSE / ACDA | 14 - STOPPED OR PARKED ILLEGALLY           | 18 - OPERATING DEFECTIVE EQUIPMENT   | 22 - NOT DISCERNIBLE           |
| 3 - RAN RED LIGHT    | 9 - IMPROPER LANE CHANGE       | 15 - SWERVING TO AVOID                     | 19 - LOAD SHIFTING/FALLING/ SPILLING | 23 - OPENING DOOR INTO ROADWAY |
| 4 - RAN STOP SIGN    | 10 - IMPROPER PASSING          | 16 - WRONG WAY                             | 20 - IMPROPER CROSSING               | 99 - OTHER IMPROPER ACTION     |
| 5 - UNSAFE SPEED     | 11 - DROVE OFF ROAD            |  |                                      |                                |
| 6 - IMPROPER TURN    | 12 - IMPROPER BACKING          |  |                                      |                                |

SEQUENCE OF EVENTS

1 20

|                                     |                         |  |                                 |   |
|-------------------------------------|-------------------------|--|---------------------------------|---|
| 1 - OVERTURN/ROLLOVER               | 6 - EQUIPMENT FAILURE   | 11 - CROSS CENTERLINE - OPPOSITE DIRECTION OF TRAVEL | 16 - RAILWAY VEHICLE            | 22 - WORK ZONE MAINTENANCE EQUIPMENT  |
| 2 - FIRE/EXP. OSION                 | 7 - SEPARATION OF UNITS | 12 - DOWNHILL RUNAWAY                                | 17 - ANIMAL - FARM              | 23 - STRUCK BY FALLING, SHIFTING CARGO OR ANYTHING SET IN MOTION BY A MOTOR VEHICLE |
| 3 - IMMERSION                       | 8 - RAN OFF ROAD RIGHT  | 13 - OTHER NON-COLLISION                             | 18 - ANIMAL - DEER              | 24 - OTHER MOVABLE OBJECT   |
| 4 - JACKKNIFE                       | 9 - RAN OFF ROAD LEFT   | 14 - PEDESTRIAN                                      | 19 - ANIMAL - OTHER             |   |
| 5 - CARGO / EQUIPMENT LOSS OR SHIFT | 10 - CROSS MEDIAN       | 15 - PEDALCYCLE                                      | 20 - MOTOR VEHICLE IN TRANSPORT |   |
|                                     |                         |  | 21 - PARKED MOTOR VEHICLE       |   |

COLLISION WITH FIXED OBJECT - STRUCK

|  |                               |                                  |                   |                                      |
|--|-------------------------------|----------------------------------|-------------------|--------------------------------------|
| 25 - IMPACT ATTENUATOR / CRASH CUSHION | 31 - GUARDRAIL END            | 37 - TRAFFIC SIGN POST           | 43 - CURB         | 50 - WORK ZONE MAINTENANCE EQUIPMENT |
| 26 - BRIDGE OVERHEAD STRUCTURE         | 32 - PORTABLE BARRIER         | 38 - OVERHEAD SIGN POST          | 44 - DITCH        | 51 - WALL                            |
| 27 - BRIDGE PIER OR ABUTMENT           | 33 - MEDIAN CABLE BARRIER     | 39 - LIGHT / LUMINARIES SUPPORT  | 45 - EMBANKMENT   | 52 - BUILDING                        |
| 28 - BRIDGE PARAPET                    | 34 - MEDIAN GUARDRAIL BARRIER | 40 - UTILITY POLE                | 46 - FENCE        | 53 - TUNNEL                          |
| 29 - BRIDGE RAIL                       | 35 - MEDIAN CONCRETE BARRIER  | 41 - OTHER POST, POLE OR SUPPORT | 47 - MAILBOX      | 54 - OTHER FIXED OBJECT              |
| 30 - GUARDRAIL FACE                    | 36 - MEDIAN OTHER BARRIER     | 42 - CULVERT                     | 48 - TREE         | 99 - OTHER / UNKNOWN                 |
|  |                               |                                  | 49 - FIRE HYDRANT |                                      |

FIRST HARMFUL EVENT 1 MOST HARMFUL EVENT 1

LOCAL REPORT NUMBER 2021-00019108

DAMAGE

DAMAGE SCALE 4

1 - NONE 3 - FUNCTIONAL DAMAGE  
2 - MINOR DAMAGE 4 - DISABLING DAMAGE  
9 - UNKNOWN

DAMAGED AREA(S) INDICATE ALL THAT APPLY

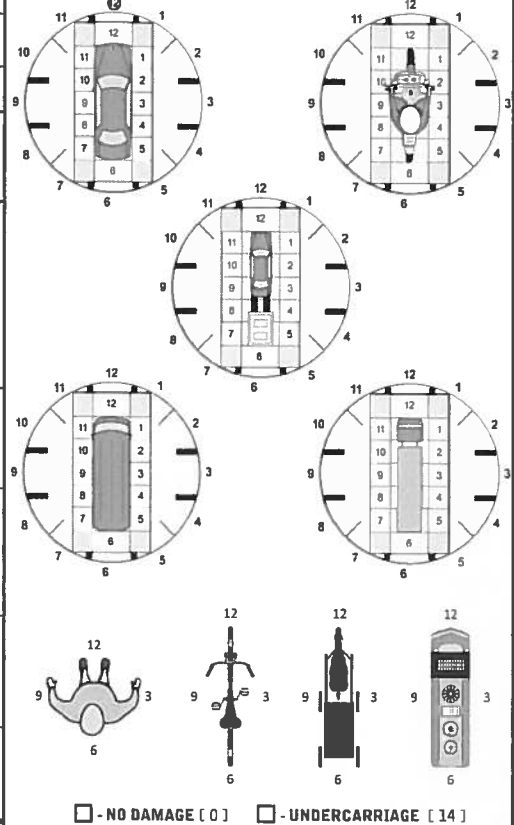

INITIAL POINT OF CONTACT

0 - NO DAMAGE 14 - UNDERCARRIAGE  
1-12 - REFER TO UNIT DIAGRAM 15 - VEHICLE NOT AT SCENE  
13 - TOP 99 - UNKNOWN

TRAFFIC

TRAFFICWAY FLOW 2

1 - ONE-WAY 2 - TWO-WAY

TRAFFIC CONTROL 2

1 - ROUNDABOUT 4 - STOP SIGN  
2 - SIGNAL 5 - YIELD SIGN  
3 - FLASHER 6 - NO CONTROL

# OF THROUGH LANES ON ROAD 2

RAIL GRADE CROSSING 1

1 - NOT INVOLVED  
2 - INVOLVED-ACTIVE CROSSING  
3 - INVOLVED-PASSIVE CROSSING

UNIT / NON-MOTORIST DIRECTION

FROM 3 TO 4

1 - NORTH 5 - NORTH EAST  
2 - SOUTH 6 - NORTH WEST  
3 - EAST 7 - SOUTH EAST  
4 - WEST 8 - SOUTH WEST  
9 - OTHER / UNKNOWN

UNIT SPEED 005

POSTED SPEED 25

DETECTED SPEED 1

1 - STATED / ESTIMATED SPEED  
2 - CALCULATED / EDR  
3 - UNDETERMINED



# MOTORIST / Non-MOTORIST

LOCAL REPORT NUMBER  
2 0 2 1 - 0 0 0 1 9 1 0 8

|                      |   |   |                   |                    |
|----------------------|---|---|-------------------|--------------------|
| UNIT #<br><b>0 1</b> | NAME: LAST, FIRST, MIDDLE<br><b>JAFFRAY, NATHAN, DANIEL</b> | DATE OF BIRTH<br><b>1 0 / 1 7 / 1 9 9 7</b> | AGE<br><b>2 4</b> | GENDER<br><b>M</b> |
|----------------------|---|---|-------------------|--------------------|

ADDRESS: STREET, CITY, STATE, ZIP  
**2878 NORTON RD, Stow, OH 44224**

CONTACT PHONE - INCLUDE AREA CODE

|                         |                            |                            |   |  |  |                                |                                   |                      |   |
|-------------------------|----------------------------|----------------------------|---|--|--|--------------------------------|-----------------------------------|----------------------|---|
| INJURIES<br><b>5</b>    | INJURED TAKEN BY           | EMS AGENCY (NAME)          | INJURED TAKEN TO: MEDICAL FACILITY (NAME, CITY) | SAFETY EQUIPMENT USED<br><b>0 4</b>  | <input type="checkbox"/> DOT-COMPLIANT MC HELMET | SEATING POSITION<br><b>0 1</b> | AIR BAG USAGE<br><b>1</b>         | EJECTION<br><b>1</b> | TRAPPED<br><b>1</b>                               |
| OL STATE<br><b>O, H</b> | OPERATOR LICENSE NUMBER    |                            | OFFENSE CHARGED                                 | LOCAL CODE<br><input type="checkbox"/>   | OFFENSE DESCRIPTION                              |                                | CITATION NUMBER                   |                      |   |
| OL CLASS<br><b>4</b>    | ENDORSEMENT SELECT UP TO 2 | RESTRICTION SELECT UP TO 3 | DRIVER DISTRACTED BY<br><b>1</b>                | ALCOHOL / DRUG SUSPECTED<br><input type="checkbox"/> ALCOHOL <input type="checkbox"/> MARIJUANA<br><input type="checkbox"/> OTHER DRUG |  | CONDITION<br><b>1</b>          | ALCOHOL TEST<br>STATUS TYPE VALUE |                      | DRUG TEST(S)<br>STATUS TYPE RESULT SELECT UP TO 4 |

|                      |   |   |                   |                    |
|----------------------|---|---|-------------------|--------------------|
| UNIT #<br><b>0 2</b> | NAME: LAST, FIRST, MIDDLE<br><b>BLOOD, ASHLEY, TAYLOR</b> | DATE OF BIRTH<br><b>0 7 / 0 1 / 2 0 0 0</b> | AGE<br><b>2 1</b> | GENDER<br><b>F</b> |
|----------------------|---|---|-------------------|--------------------|

ADDRESS: STREET, CITY, STATE, ZIP  
**4266 SUNNYSIDE AVE, LOUISVILLE, OH 44641**

CONTACT PHONE - INCLUDE AREA CODE

|                         |                            |                            |   |  |  |                                |                                   |                      |   |
|-------------------------|----------------------------|----------------------------|---|--|--|--------------------------------|-----------------------------------|----------------------|---|
| INJURIES<br><b>5</b>    | INJURED TAKEN BY           | EMS AGENCY (NAME)          | INJURED TAKEN TO: MEDICAL FACILITY (NAME, CITY) | SAFETY EQUIPMENT USED<br><b>0 4</b>  | <input type="checkbox"/> DOT-COMPLIANT MC HELMET   | SEATING POSITION<br><b>0 1</b> | AIR BAG USAGE<br><b>1</b>         | EJECTION<br><b>1</b> | TRAPPED<br><b>1</b>                               |
| OL STATE<br><b>O, H</b> | OPERATOR LICENSE NUMBER    |                            | OFFENSE CHARGED<br><b>333.03</b>                | LOCAL CODE<br><input checked="" type="checkbox"/>  | OFFENSE DESCRIPTION<br><b>Maximum Speed Limits</b> |                                | CITATION NUMBER<br><b>23683</b>   |                      |   |
| OL CLASS<br><b>4</b>    | ENDORSEMENT SELECT UP TO 2 | RESTRICTION SELECT UP TO 3 | DRIVER DISTRACTED BY<br><b>1</b>                | ALCOHOL / DRUG SUSPECTED<br><input type="checkbox"/> ALCOHOL <input type="checkbox"/> MARIJUANA<br><input type="checkbox"/> OTHER DRUG |  | CONDITION<br><b>1</b>          | ALCOHOL TEST<br>STATUS TYPE VALUE |                      | DRUG TEST(S)<br>STATUS TYPE RESULT SELECT UP TO 4 |

|        |                           |               |     |        |
|--------|---------------------------|---------------|-----|--------|
| UNIT # | NAME: LAST, FIRST, MIDDLE | DATE OF BIRTH | AGE | GENDER |
|--------|---------------------------|---------------|-----|--------|

ADDRESS: STREET, CITY, STATE, ZIP

CONTACT PHONE - INCLUDE AREA CODE

|          |                            |                            |   |  |  |                  |                                   |          |   |
|----------|----------------------------|----------------------------|---|--|--|------------------|-----------------------------------|----------|---|
| INJURIES | INJURED TAKEN BY           | EMS AGENCY (NAME)          | INJURED TAKEN TO: MEDICAL FACILITY (NAME, CITY) | SAFETY EQUIPMENT USED  | <input type="checkbox"/> DOT-COMPLIANT MC HELMET | SEATING POSITION | AIR BAG USAGE                     | EJECTION | TRAPPED   |
| OL STATE | OPERATOR LICENSE NUMBER    |                            | OFFENSE CHARGED                                 | LOCAL CODE<br><input type="checkbox"/>   | OFFENSE DESCRIPTION                              |                  | CITATION NUMBER                   |          |   |
| OL CLASS | ENDORSEMENT SELECT UP TO 2 | RESTRICTION SELECT UP TO 3 | DRIVER DISTRACTED BY                            | ALCOHOL / DRUG SUSPECTED<br><input type="checkbox"/> ALCOHOL <input type="checkbox"/> MARIJUANA<br><input type="checkbox"/> OTHER DRUG |  | CONDITION        | ALCOHOL TEST<br>STATUS TYPE VALUE |          | DRUG TEST(S)<br>STATUS TYPE RESULT SELECT UP TO 4 |

| INJURIES                                      | SEATING POSITION   | AIR BAG                            | OL CLASS                     | OL RESTRICTION(S)  | DRIVER DISTRACTION   | TEST STATUS                                    |
|---|--|------------------------------------|------------------------------|--|--|--|
| 1 - FATAL                                     | 1 - FRONT - LEFT SIDE (MOTORCYCLE DRIVER)  | 1 - NOT DEPLOYED                   | 1 - CLASS A                  | 1 - ALCOHOL INTERLOCK DEVICE   | 1 - NOT DISTRACTED   | 1 - NONE GIVEN                                 |
| 2 - SUSPECTED SERIOUS INJURY                  | 2 - FRONT - MIDDLE   | 2 - DEPLOYED FRONT                 | 2 - CLASS B                  | 2 - CDL INTRASTATE ONLY  | 2 - MANUALLY OPERATING AN ELECTRONIC COMMUNICATION DEVICE (TEXTING, TYPING, DIALING) | 2 - TEST REFUSED                               |
| 3 - SUSPECTED MINOR INJURY                    | 3 - FRONT - RIGHT SIDE   | 3 - DEPLOYED SIDE                  | 3 - CLASS C                  | 3 - CORRECTIVE LENSES  | 3 - TALKING ON HANDS-FREE COMMUNICATION DEVICE                                       | 3 - TEST GIVEN, CONTAMINATED SAMPLE / UNUSABLE |
| 4 - POSSIBLE INJURY                           | 4 - SECOND - LEFT SIDE (MOTORCYCLE PASSENGER)  | 4 - DEPLOYED BOTH FRONT / SIDE     | 4 - REGULAR CLASS (OHIO = D) | 4 - FARM WAIVER  | 4 - TALKING ON HAND-HELD COMMUNICATION DEVICE  | 4 - TEST GIVEN, RESULTS KNOWN                  |
| 5 - NO APPARENT INJURY                        | 5 - SECOND - MIDDLE  | 5 - NOT APPLICABLE                 | 5 - MC MOPED ONLY            | 5 - EXCEPT CLASS A BUS   | 5 - OTHER ACTIVITY WITH AN ELECTRONIC DEVICE   | 5 - TEST GIVEN, RESULTS UNKNOWN                |
| <b>INJURED TAKEN BY</b>                       | 6 - SECOND - RIGHT SIDE  | 9 - DEPLOYMENT UNKNOWN             | 6 - NO VALID OL              | 6 - EXCEPT CLASS A & CLASS B BUS   | 6 - PASSENGER  | <b>ALCOHOL TEST TYPE</b>                       |
| 1 - NOT TRANSPORTED / TREATED AT SCENE        | 7 - THIRD - LEFT SIDE (MOTORCYCLE SIDE CAR)  | <b>EJECTION</b>                    | <b>OL ENDORSEMENT</b>        | 7 - EXCEPT TRACTOR-TRAILER   | 7 - OTHER DISTRACTION INSIDE THE VEHICLE   | 1 - NONE                                       |
| 2 - EMS                                       | 8 - THIRD - MIDDLE   | 1 - NOT EJECTED                    | H - HAZMAT                   | 8 - INTERMEDIATE LICENSE RESTRICTIONS  | 8 - OTHER DISTRACTION OUTSIDE THE VEHICLE  | 2 - BLOOD                                      |
| 3 - POLICE                                    | 9 - THIRD - RIGHT SIDE   | 2 - PARTIALLY EJECTED              | M - MOTORCYCLE               | 9 - LEARNER'S PERMIT RESTRICTIONS  | 9 - OTHER / UNKNOWN  | 3 - URINE                                      |
| 9 - OTHER / UNKNOWN                           | 10 - SLEEPER SECTION OF TRUCK CAB  | 3 - TOTALLY EJECTED                | P - PASSENGER                | 10 - LIMITED TO DAYLIGHT ONLY  | <b>CONDITION</b>   | 4 - BREATH                                     |
| <b>SAFETY EQUIPMENT</b>                       | 11 - PASSENGER IN OTHER ENCLOSED CARGO AREA (NON-TRAILING UNIT, BUS, PICK-UP WITH CAP) | 4 - NOT APPLICABLE                 | N - TANKER                   | 11 - LIMITED TO EMPLOYMENT   | 1 - APPARENTLY NORMAL  | 5 - OTHER                                      |
| 1 - NONE USED                                 | 12 - PASSENGER IN UNENCLOSED CARGO AREA  | <b>TRAPPED</b>                     | Q - MOTOR SCOOTER            | 12 - LIMITED - OTHER   | 2 - PHYSICAL IMPAIRMENT  | <b>DRUG TEST TYPE</b>                          |
| 2 - SHOULDER BELT ONLY USED                   | 13 - TRAILING UNIT   | 1 - NOT TRAPPED                    | R - THREE-WHEEL MOTORCYCLE   | 13 - MECHANICAL DEVICES (SPECIAL BRAKES, HAND CONTROLS, OR OTHER ADAPTIVE DEVICES) | 3 - EMOTIONAL (E.G. DEPRESSED, ANGRY, DISTURBED)                                     | 1 - NONE                                       |
| 3 - LAP BELT ONLY USED                        | 14 - RIDING ON VEHICLE EXTERIOR (NON-TRAILING UNIT)                                    | 2 - EXTRICATED BY MECHANICAL MEANS | S - SCHOOL BUS               | 14 - MILITARY VEHICLES ONLY  | 4 - ILLNESS  | 2 - BLOOD                                      |
| 4 - SHOULDER & LAP BELT USED                  | 15 - NON-MOTORIST  | 3 - FREED BY NON-MECHANICAL MEANS  | T - DOUBLE & TRIPLE TRAILERS | 15 - MOTOR VEHICLES WITHOUT AIR BRAKES   | 5 - FELL ASLEEP, FAINTED, FATIGUED, ETC.   | 3 - URINE                                      |
| 5 - CHILD RESTRAINT SYSTEM - FORWARD FACING   | 99 - OTHER / UNKNOWN   |                                    | X - TANKER / HAZMAT          | 16 - OUTSIDE MIRROR  | 6 - UNDER THE INFLUENCE OF MEDICATIONS / DRUGS / ALCOHOL                             | 4 - BREATH                                     |
| 6 - CHILD RESTRAINT SYSTEM - REAR FACING      |  |                                    | <b>GENDER</b>                | 17 - PROSTHETIC AID  | 9 - OTHER / UNKNOWN  | 5 - OTHER                                      |
| 7 - BOOSTER SEAT                              |  |                                    | F - FEMALE                   | 18 - OTHER   |  | <b>DRUG TEST RESULT(S)</b>                     |
| 8 - HELMET USED                               |  |                                    | M - MALE                     |  |  | 1 - AMPHETAMINES                               |
| 9 - PROTECTIVE PADS USED (ELBOW, KNEES, ETC.) |  |                                    | U - OTHER / UNKNOWN          |  |  | 2 - BARBITURATES                               |
| 10 - REFLECTIVE CLOTHING                      |  |                                    |                              |  |  | 3 - BENZODIAZEPINES                            |
| 11 - LIGHTING - PEDESTRIAN / BICYCLE ONLY     |  |                                    |                              |  |  | 4 - CANNABINOIDS                               |
| 99 - OTHER / UNKNOWN                          |  |                                    |                              |  |  | 5 - COCAINE                                    |
|   |  |                                    |                              |  |  | 6 - OPIATES / OPIOIDS                          |
|   |  |                                    |                              |  |  | 7 - OTHER                                      |
|   |  |                                    |                              |  |  | 8 - NEGATIVE RESULTS                           |