

CR NUMBER 25-2404	ACCIDENT DATE 02/21/25	ACCIDENT TIME ~2230	DAY OF WEEK Fri	<input type="checkbox"/> DAYLIGHT <input type="checkbox"/> DAWN OR DUSK <input checked="" type="checkbox"/> DARK
----------------------	---------------------------	------------------------	--------------------	--

LOCATION OF ACCIDENT (STREET NUMBER OR OTHER LOCATION DESCRIPTION) Muni Lot @ W. College Ave / Franklin Ave.	WEATHER No adverse
---	-----------------------

VEHICLE NO. 1	VEHICLE NO. 2 (OR PROPERTY DAMAGED)
DRIVER LAST FIRST MIDDLE DOB Susnik, Steven, Frank 04/29/02	DRIVER LAST FIRST MIDDLE DOB None
ADDRESS 38710 Johnnycake Ridge Rd.	ADDRESS
CITY, STATE, ZIP PHONE NUMBER Willoughby, OH 44094	CITY, STATE, ZIP PHONE NUMBER
DRIVER'S LICENSE NUMBER STATE OH	DRIVER'S LICENSE NUMBER STATE
VEHICLE OWNER'S NAME LAST FIRST MIDDLE - SAME -	VEHICLE OWNER'S NAME LAST FIRST MIDDLE Fletcher, Ellen, M.
ADDRESS	ADDRESS 32874 Charmwood Oval
CITY, STATE ZIP PHONE NUMBER	CITY, STATE, ZIP PHONE NUMBER Solon, OH 44139
VEHICLE YEAR MAKE MODEL COLOR 2017 Chevy Silverado Gray	VEHICLE YEAR MAKE MODEL COLOR 2011 Acura TSX White
LICENSE PLATE NUMBER STATE KKD4022 OH	LICENSE PLATE NUMBER STATE JYM3538 OH
INSURANCE COMPANY Progressive	INSURANCE COMPANY Progressive
PARTS OF VEHICLE DAMAGED <input type="checkbox"/> FRONT <input checked="" type="checkbox"/> REAR <input type="checkbox"/> LEFT <input checked="" type="checkbox"/> RIGHT	PARTS OF VEHICLE DAMAGED <input checked="" type="checkbox"/> FRONT <input type="checkbox"/> REAR <input type="checkbox"/> LEFT <input type="checkbox"/> RIGHT

DESCRIBE HOW ACCIDENT OCCURRED

Unit 1 was pulling out of his parking space next to Unit 2. Unit 1 stated as he pulled into the aisle, he cut the turn too sharp and struck Unit 2. Unit 1 sustained disabling damage to the front. Unit 2 sustained functional damage to the right-rear.

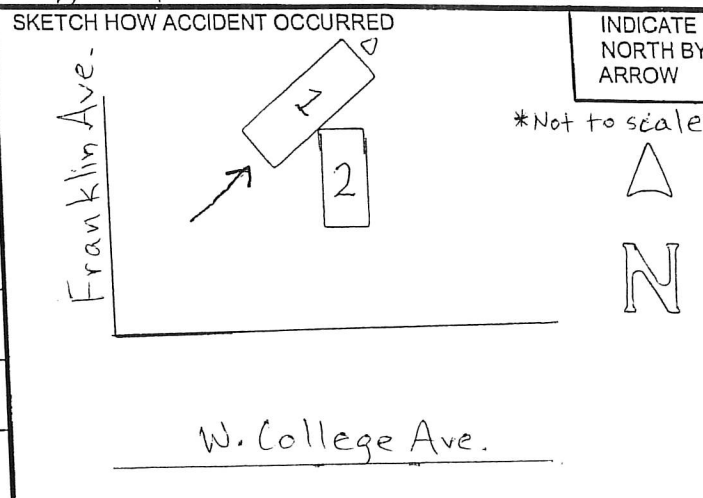

OFFICER / SUPERVISOR SIGNATURE
[Signature] #233