

CR NUMBER 25-5544	ACCIDENT DATE 4/23/25	ACCIDENT TIME 1240	DAY OF WEEK WED	<input checked="" type="checkbox"/> DAYLIGHT <input type="checkbox"/> DAWN OR DUSK <input type="checkbox"/> DARK
LOCATION OF ACCIDENT (STREET NUMBER OR OTHER LOCATION DESCRIPTION) 1005 E MAIN ST #A Kent OH 44240			WEATHER SUNNY / No ADVERSE	

VEHICLE NO. 1					VEHICLE NO. 2 (OR PROPERTY DAMAGED)				
DRIVER LAST	FIRST	MIDDLE	DOB		DRIVER LAST	FIRST	MIDDLE	DOB	
Unoccupied					MALM EMILY RENEE 08/18/2005				
ADDRESS					ADDRESS				
721 MIDLAND Ave.					721 MIDLAND Ave.				
CITY, STATE, ZIP			PHONE NUMBER		CITY, STATE, ZIP			PHONE NUMBER	
KENT OH 44240					LAVENNA OH 44266				
DRIVER'S LICENSE NUMBER				STATE	DRIVER'S LICENSE NUMBER				STATE
				OH					OH
VEHICLE OWNER'S NAME LAST FIRST MIDDLE					VEHICLE OWNER'S NAME LAST FIRST MIDDLE				
ALLAN MICHAEL LEE					MALM REBEL J				
ADDRESS					ADDRESS				
203 STUART CIR					1600 27th St NW				
CITY, STATE ZIP			PHONE NUMBER		CITY, STATE, ZIP			PHONE NUMBER	
MCDONALD, PA 15057					CANTON OH 44709				
VEHICLE YEAR	MAKE	MODEL	COLOR		VEHICLE YEAR	MAKE	MODEL	COLOR	
2015	FORD	ESCAPE	White		2001	LINCOLN	LS	CREAM/White	
LICENSE PLATE NUMBER		STATE			LICENSE PLATE NUMBER		STATE		
LWP7092		PA			KFH9287		OH		
INSURANCE COMPANY					INSURANCE COMPANY				
CINCINNATI INS CO EBA0063301					PROGRESSIVE 995231596				
PARTS OF VEHICLE DAMAGED	<input type="checkbox"/> FRONT	<input checked="" type="checkbox"/> REAR	<input checked="" type="checkbox"/> LEFT	<input type="checkbox"/> RIGHT	PARTS OF VEHICLE DAMAGED	<input checked="" type="checkbox"/> FRONT	<input type="checkbox"/> REAR	<input type="checkbox"/> LEFT	<input type="checkbox"/> RIGHT
Bumper					Bumper				

DESCRIBE HOW ACCIDENT OCCURRED

UNIT ONE WAS PARKED UNOCCUPIED. UNIT TWO WAS TURNING INTO PARKING STALL AND STRUCK UNIT ONE.

UNIT TWO PASSENGER! ANNA JACKSON 01/05/06 781 HINE AVE. PAINESVILLE OH 44077

330-770-4787

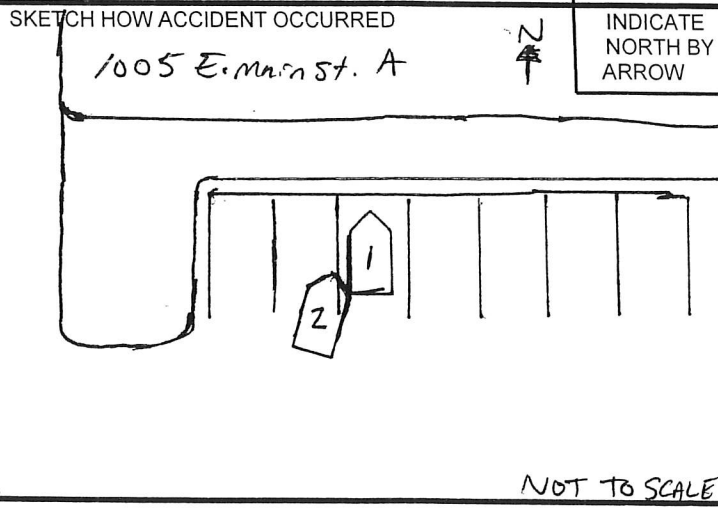

OFFICER / SUPERVISOR SIGNATURE

[Signature]

NOT TO SCALE