

CR NUMBER 25-5723	ACCIDENT DATE 4/26/25	ACCIDENT TIME 1550	DAY OF WEEK SAT	<input checked="" type="checkbox"/> DAYLIGHT <input type="checkbox"/> DAWN OR DUSK <input type="checkbox"/> DARK
LOCATION OF ACCIDENT (STREET NUMBER OR OTHER LOCATION DESCRIPTION) 1280 Swater St Kent OH 44240			WEATHER Sunny	

VEHICLE NO. 1					VEHICLE NO. 2 (OR PROPERTY DAMAGED)				
DRIVER LAST	FIRST	MIDDLE	DOB		DRIVER LAST	FIRST	MIDDLE	DOB	
Scuderi	Isabella		9-17-03		Gembary	Austin	Tyler	3/13/95	
ADDRESS 38 Baron Dr					ADDRESS 220 E School St				
CITY, STATE, ZIP			PHONE NUMBER		CITY, STATE, ZIP			PHONE NUMBER	
warwick, NY			10990		Kent OH			44240	
DRIVER'S LICENSE NUMBER				STATE	DRIVER'S LICENSE NUMBER				STATE
				NY					OH
VEHICLE OWNER'S NAME LAST FIRST MIDDLE					VEHICLE OWNER'S NAME LAST FIRST MIDDLE				
Scuderi, Rosina					SAA				
ADDRESS 38 Baron Dr					ADDRESS SAA				
CITY, STATE ZIP			PHONE NUMBER		CITY, STATE, ZIP			PHONE NUMBER	
warwick, NY			10990		SAA (SAA)				
VEHICLE YEAR	MAKE	MODEL	COLOR		VEHICLE YEAR	MAKE	MODEL	COLOR	
2014	Lincoln	MKX	BLK		2025	Honda	CRV	BLK	
LICENSE PLATE NUMBER		STATE			LICENSE PLATE NUMBER		STATE		
HA2826		NY			T470034		OH		
INSURANCE COMPANY State farm 26263 4480452A					INSURANCE COMPANY Direct (2020048394)				
PARTS OF VEHICLE DAMAGED <input checked="" type="checkbox"/> FRONT <input type="checkbox"/> REAR <input type="checkbox"/> LEFT <input type="checkbox"/> RIGHT Dent					PARTS OF VEHICLE DAMAGED <input type="checkbox"/> FRONT <input checked="" type="checkbox"/> REAR <input type="checkbox"/> LEFT <input checked="" type="checkbox"/> RIGHT Dent				

DESCRIBE HOW ACCIDENT OCCURRED  
Unit 1 was trailing unit 2 in the McDonalds drive thru (1280 Swaterst). Unit 1 failed to keep an assured clear distance ahead of unit 2, striking in the rear causing minor damage

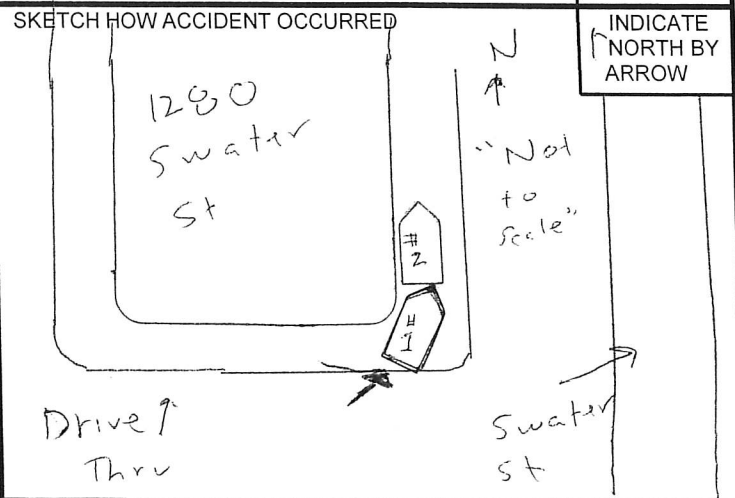

OFFICER /SUPERVISOR SIGNATURE  
Ptl Austin #235 / Lt. J. Amos #228