

CR NUMBER 25-3002	ACCIDENT DATE 03-04-25	ACCIDENT TIME 1100-1200	DAY OF WEEK TUES	<input checked="" type="checkbox"/> DAYLIGHT <input type="checkbox"/> DAWN OR DUSK <input type="checkbox"/> DARK
LOCATION OF ACCIDENT (STREET NUMBER OR OTHER LOCATION DESCRIPTION) STREET PARKING IN FRONT OF 283 INDIAN VALLEY DR, KENT, OH 44246			WEATHER CLOUDY	

VEHICLE NO. 1					VEHICLE NO. 2 (OR PROPERTY DAMAGED)						
DRIVER LAST	FIRST	MIDDLE	DOB		DRIVER LAST	FIRST	MIDDLE	DOB			
BRIDSON	JOSEPH V.		04-20-1977		GROOMS	LOGAN A.		07-20-1999			
ADDRESS 110815 TALFORD AVE					ADDRESS 283 INDIAN VALLEY DR						
CITY, STATE, ZIP			PHONE NUMBER		CITY, STATE, ZIP			PHONE NUMBER			
CLEVELAND OH					KENT, OH 44246						
DRIVER'S LICENSE NUMBER				STATE	DRIVER'S LICENSE NUMBER				STATE		
				OH					OH		
VEHICLE OWNER'S NAME LAST FIRST MIDDLE				VEHICLE OWNER'S NAME LAST FIRST MIDDLE							
GLC TRANSPORTATION SERVICES				GROOMS, MICHELLE, LYNN							
ADDRESS 1315 S. CLEVELAND MASSILLON RD					ADDRESS 9449 MAPLE AVE SE						
CITY, STATE, ZIP			PHONE NUMBER		CITY, STATE, ZIP			PHONE NUMBER			
CORLEY, OH 44321					E. SPARTA, OH 44626						
VEHICLE YEAR	MAKE	MODEL	COLOR		VEHICLE YEAR	MAKE	MODEL	COLOR			
2015	FREIGHTLINER	M2	WHITE		2005	FORD	ESCAPE	SILVER			
LICENSE PLATE NUMBER		STATE			LICENSE PLATE NUMBER		STATE				
PNQ 6717		OH			GYF 8835		OH				
INSURANCE COMPANY				POLICY #		INSURANCE COMPANY				POLICY #	
WESTFIELD INS.				CMM3226870		NATIONWIDE				9234J068341	
PARTS OF VEHICLE DAMAGED					PARTS OF VEHICLE DAMAGED						
<input type="checkbox"/> FRONT <input type="checkbox"/> REAR <input type="checkbox"/> LEFT <input checked="" type="checkbox"/> RIGHT RIGHT SIDE					<input checked="" type="checkbox"/> FRONT <input type="checkbox"/> REAR <input checked="" type="checkbox"/> LEFT <input type="checkbox"/> RIGHT FRONT BUMPER						

DESCRIBE HOW ACCIDENT OCCURRED

UNIT # 2 WAS LEGALLY PARKED EASTBOUND ON THE SOUTH SIDE OF INDIAN VALLEY DR, IN FRONT OF 283.
 UNIT # 1 WAS TRAVELING EASTBOUND ON INDIAN VALLEY DR.
 UNIT # 1 SIDE SWIPED THE FRONT BUMPER OF UNIT # 2.

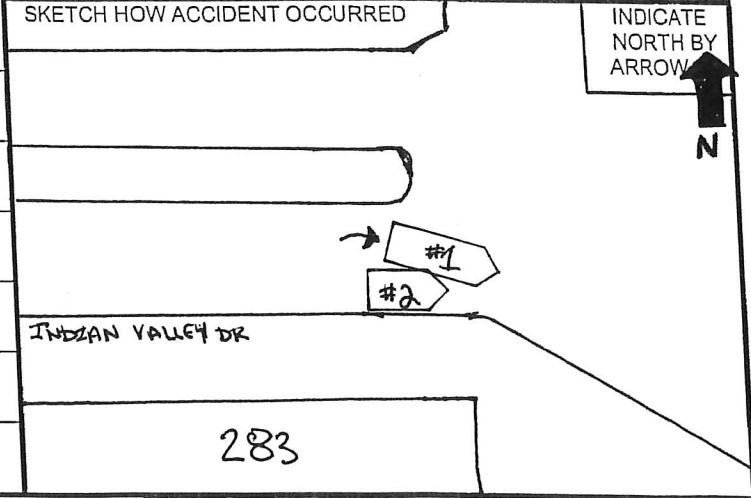

OFFICER /SUPERVISOR SIGNATURE
Ptl. M. BOLGREN #219