

CR NUMBER 26-8538	ACCIDENT DATE 6-2-26	ACCIDENT TIME 1830	DAY OF WEEK TUE	<input checked="" type="checkbox"/> DAYLIGHT <input type="checkbox"/> DAWN OR DUSK <input type="checkbox"/> DARK
LOCATION OF ACCIDENT (STREET NUMBER OR OTHER LOCATION DESCRIPTION) 301 S. Depeyster St, Kent, OH 44240			WEATHER No Adverse	
VEHICLE NO. 1			VEHICLE NO. 2 (OR PROPERTY DAMAGED)	
DRIVER LAST FIRST MIDDLE DOB Howell, James F. 10/11/1973	DRIVER LAST FIRST MIDDLE DOB Hadaway, Joseph, T 11/16/1987			
ADDRESS 10022 William Henry Dr.	ADDRESS 301 S. Depeyster St.			
CITY, STATE, ZIP PHONE NUMBER Streetsboro, OH 44241	CITY, STATE, ZIP PHONE NUMBER Kent, OH 44240			
DRIVER'S LICENSE NUMBER STATE OH	DRIVER'S LICENSE NUMBER STATE OH			
VEHICLE OWNER'S NAME LAST FIRST MIDDLE Same	VEHICLE OWNER'S NAME LAST FIRST MIDDLE city of Kent			
ADDRESS	ADDRESS 301 S. Depeyster St.			
CITY, STATE ZIP PHONE NUMBER	CITY, STATE, ZIP PHONE NUMBER Kent, OH 44240 330-673-7732			
VEHICLE YEAR MAKE MODEL COLOR 2020 HYUN Tucson RED	VEHICLE YEAR MAKE MODEL COLOR 2025 Chevy Tahoe BLK.			
LICENSE PLATE NUMBER STATE KJS1886 OH	LICENSE PLATE NUMBER STATE Car # 10			
INSURANCE COMPANY Allstate : 826872019	INSURANCE COMPANY US Specialty Ins. Co. U25PKG81517-01			
PARTS OF VEHICLE DAMAGED <input checked="" type="checkbox"/> FRONT <input type="checkbox"/> REAR <input type="checkbox"/> LEFT <input type="checkbox"/> RIGHT 1	PARTS OF VEHICLE DAMAGED <input checked="" type="checkbox"/> FRONT <input type="checkbox"/> REAR <input type="checkbox"/> LEFT <input type="checkbox"/> RIGHT 2			

DESCRIBE HOW ACCIDENT OCCURRED

Unit #1 was driving northbound into the Kent PD. parking lot.
 Unit #2 was driving southbound leaving the Kent PD. Parking lot.
 Unit #2 struck Unit #1. minor damage to both vehicles. Photos taken.

SKETCH HOW ACCIDENT OCCURRED

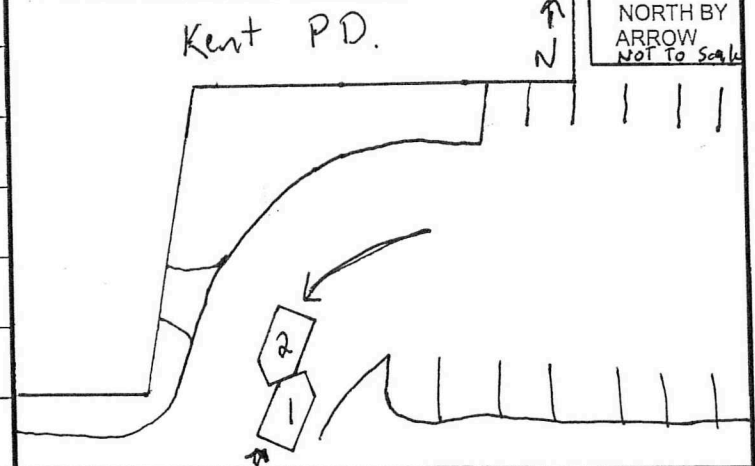

OFFICER /SUPERVISOR SIGNATURE

[Signature] #232