

CR NUMBER 25-6407	ACCIDENT DATE 5/8/2025	ACCIDENT TIME 22:22 Hrs	DAY OF WEEK Thursday	<input type="checkbox"/> DAYLIGHT <input type="checkbox"/> DAWN OR DUSK <input checked="" type="checkbox"/> DARK
LOCATION OF ACCIDENT (STREET NUMBER OR OTHER LOCATION DESCRIPTION) Paloma 1450 E. Summit St. Kent, OH 44240			WEATHER No adverse	

VEHICLE NO. 1	VEHICLE NO. 2 (OR PROPERTY DAMAGED)
DRIVER LAST FIRST MIDDLE DOB Gherghel Ryan Peter 7/29/04	DRIVER LAST FIRST MIDDLE DOB
ADDRESS 1450 E. Summit St. Apt 513	ADDRESS
CITY, STATE, ZIP PHONE NUMBER Kent, Oh 44240	CITY, STATE, ZIP PHONE NUMBER
DRIVER'S LICENSE NUMBER STATE PA	DRIVER'S LICENSE NUMBER STATE
VEHICLE OWNER'S NAME LAST FIRST MIDDLE Gherghel Radu Dean	VEHICLE OWNER'S NAME LAST FIRST MIDDLE
ADDRESS 1076 Indian cv.	ADDRESS
CITY, STATE, ZIP PHONE NUMBER Auburn, PA 17922	CITY, STATE, ZIP PHONE NUMBER
VEHICLE YEAR MAKE MODEL COLOR 2012 Chev. Camaro Red	VEHICLE YEAR MAKE MODEL COLOR
LICENSE PLATE NUMBER STATE MGB 9110 PA	LICENSE PLATE NUMBER STATE
INSURANCE COMPANY American Select 352 593 B	INSURANCE COMPANY
PARTS OF VEHICLE DAMAGED <input checked="" type="checkbox"/> FRONT <input type="checkbox"/> REAR <input checked="" type="checkbox"/> LEFT <input type="checkbox"/> RIGHT	PARTS OF VEHICLE DAMAGED <input type="checkbox"/> FRONT <input type="checkbox"/> REAR <input type="checkbox"/> LEFT <input type="checkbox"/> RIGHT

DESCRIBE HOW ACCIDENT OCCURRED

Unit 1 was parked and unoccupied when an unknown make/model vehicle drove into it, witness showed officers video of the crash take place. Suspect's vehicle struck unit 1 with it's front left side.

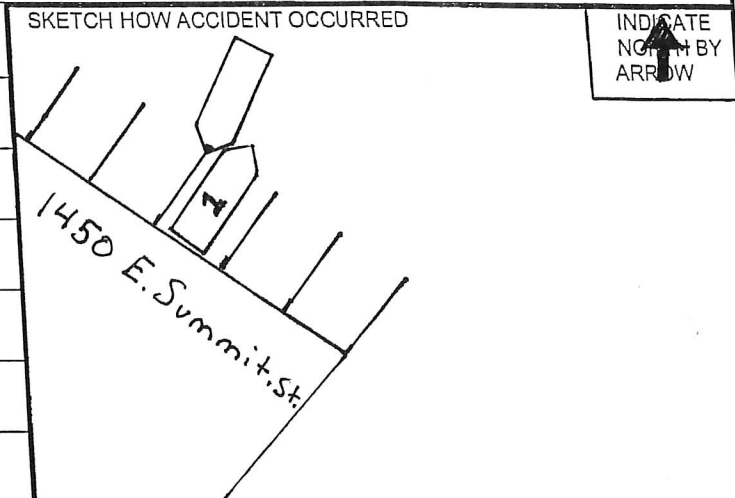

OFFICER/SUPERVISOR SIGNATURE
Sgt #230 / Lt. [Signature] #228